SECTION-3: AXIS_28_R
SCALE 1:1000/100

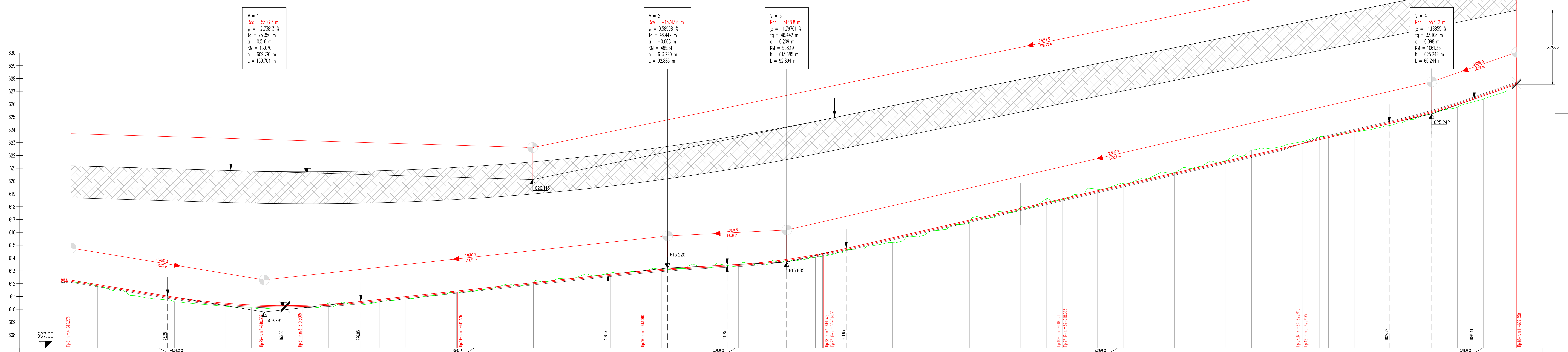

Наклони и дължини: -1.6482 % / 150.70 m; 1.0900 % / 314.61 m; 0.5000 % / 92.88 m; 2.2970 % / 503.14 m; 3.4656 % / 66.22 m

Пикетаж	Километраж	Хектометраж	Хоризонтални разстояния	Коти терен	Коти нивелета
0	0.0	-0.00	20.709	612.152	612.275
1		20.71	20.000	611.782	611.934
2		40.71	20.000	611.469	611.604
3		60.71	20.000	610.867	611.274
4		80.71	20.000	610.590	610.947
5	0.1	0.71	20.000	610.400	610.674
6		20.71	20.000	610.238	610.472
7		40.71	9.990	610.127	610.344
8		50.70	10.010	610.046	610.307
9		60.71	20.000	610.099	610.288
10		80.71	0.060	610.119	610.305
11		80.77	19.940	610.119	610.305
12	0.2	0.71	20.000	610.475	610.395
13		20.71	19.595	610.333	610.557
14		40.30	0.405	610.582	610.768
15		40.71	20.000	610.590	610.772
16		60.71	20.000	610.810	610.990
17		80.71	20.000	611.064	611.208
18	0.3	0.71	0.844	611.352	611.426
19		1.55	19.156	611.359	611.436
20		20.71	20.000	611.528	611.644
21		40.71	20.000	611.966	611.862
22		60.71	20.000	612.114	612.080
23		80.71	20.000	612.407	612.298
24	0.4	0.71	20.000	612.732	612.516
25		20.71	20.000	612.837	612.734
26		40.71	7.864	612.960	612.937
27		48.57	12.136	613.038	613.010
28		60.71	20.000	613.112	613.115
29		80.71	20.000	613.312	613.267
30	0.5	0.71	20.000	613.238	613.394
31		20.71	20.000	613.449	613.505
32		40.71	20.000	613.464	613.679
33		60.71	20.000	613.783	613.929
34		80.71	5.368	614.056	614.257
35		86.08	0.752	614.136	614.359
36		86.83	0.262	614.146	614.373
37		87.09	13.618	614.150	614.378
38	0.6	0.71	20.000	614.468	614.663
39		20.71	20.000	614.907	615.121
40		40.71	20.000	615.203	615.580
41		60.71	20.000	615.649	616.040
42		80.71	20.000	616.216	616.499
43	0.7	0.71	20.000	616.779	616.958
44		20.71	20.000	617.253	617.418
45		40.71	20.000	617.967	617.877
46		60.71	12.369	618.613	618.337
47		73.08	0.359	618.566	618.621
48		73.44	1.613	618.574	618.629
49		75.05	5.659	618.610	618.668
50		80.71	20.000	618.832	618.796
51	0.8	0.71	20.000	619.359	619.255
52		20.71	20.000	619.805	619.715
53		40.71	20.000	620.207	620.174
54		60.71	20.000	620.667	620.634
55		80.71	20.000	621.149	621.093
56	0.9	0.71	20.000	621.588	621.552
57		20.71	20.000	622.424	622.012
58		40.71	18.615	622.627	622.471
59		59.32	1.385	623.055	622.899
60		60.71	0.200	623.080	622.931
61		60.91	12.723	623.083	622.935
62		73.63	7.128	623.443	623.228
63		80.76	20.143	623.505	623.391
64	1.0	0.90	20.143	623.821	623.854
65		21.05	20.142	624.181	624.317
66		41.19	20.143	624.686	624.794
67		61.33	20.143	625.242	625.340
68		81.47	20.143	625.786	625.959
69	1.1	1.62	20.143	626.402	626.646
70		21.76	5.787	627.326	627.348
71		27.55		627.410	627.550

Ситуация: Right / Left – Curve; Tangent l=973.63; R=+564.00 l=153.92